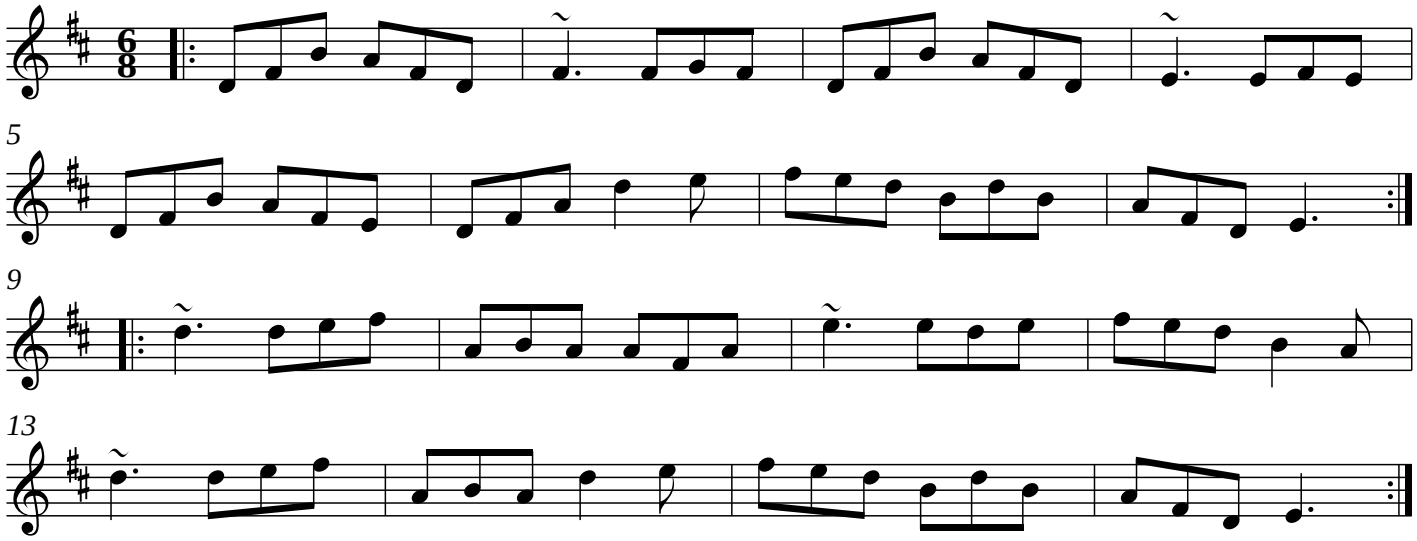The Burnt Old Man